

Woodturners Association of Western Australia

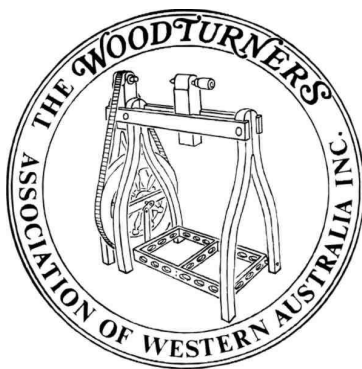

NEWSLETTER ISSUE 195
MARCH / APRIL
2018

The lathe of
our logo on
display at
Allendale
Square as part
of an
exhibition
conducted by
WAWA (date
not supplied)

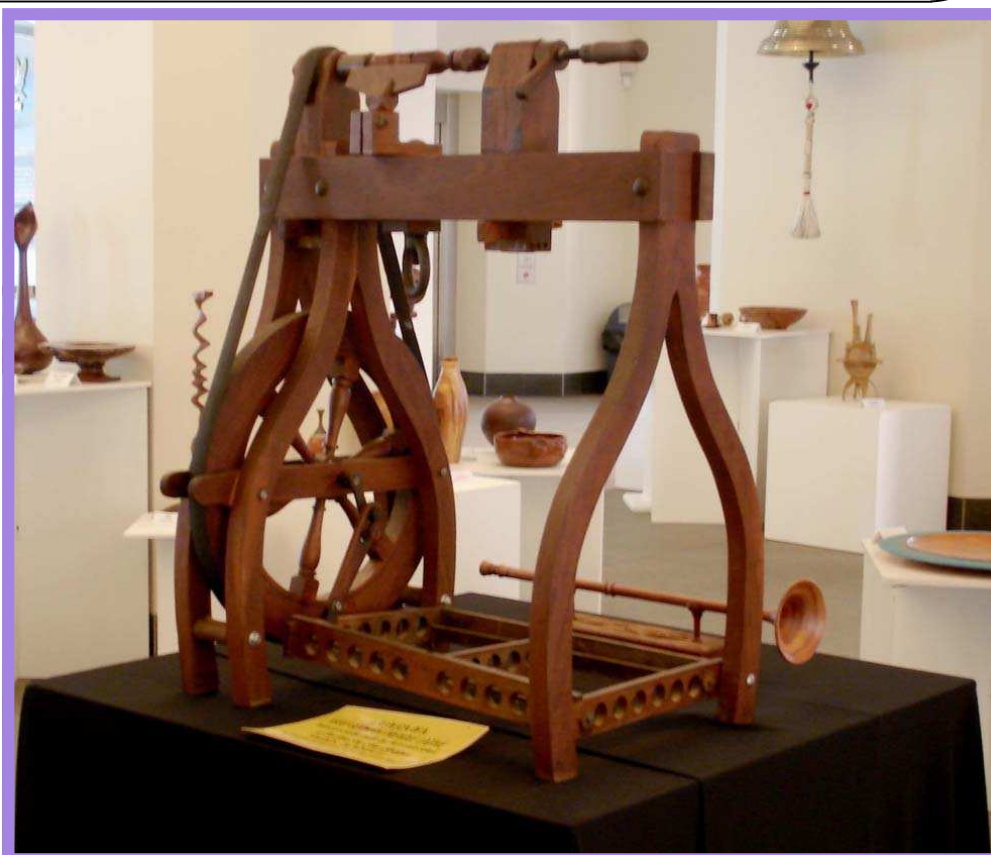

Committee Names & Numbers	2	Special Interest Groups	10
Group Meeting Days & Times	2	Weekend Workshop Notices	
Committee News		WAWA (at Wandi)	7
Presidential Ponderings	3	Swan	12
Registrar's Ramblings	4		
Editor's Epistle	4	Trading Post	13
News from the Groups		Technical Desk	14
Busselton	4	Jack DeVos retrospective notice	15
Gosnells	5	Competition Results	16
Joondalup-Wanneroo Wanderings	5	Diary & Shopping Centre Dates	17
Mandurah Memo	6		
Manjimup Matters	6		
Melville Mutterings	8		
Swan Snippets	8		
Toodyay Tattles	9		

Closing Date for Edition 196: Friday 27th April 2018

www.woodturnerswa.com

WAWA Committee

President

Jim Cameron 9455 2437
Email: wawapresident@gmail.com

Vice President

Bruce Jackson

Secretary

Peter Cunnington 0468 360 284
Email: wawa.sealer@gmail.com
Postal address: WAWA, PO Box 4146
Harrisdale WA 6112

Treasurer

Norm Hoskin 0405 500 135

Email: wawatreasurer@gmail.com

Committee Members

Barbara Jennings Bruce Jackson
Peter Cunnington Laurie Sutton
Norm Hoskin Lex McLachlan
Joe Clark Syd Harvey
Alan Andrews

Immediate Past President

Andrea McCandlish

Membership Registrar

Barbara Jennings 9752 4302
PO Box 1446,
Busselton WA 6280
Email: wawaregistrar@gmail.com

Video Librarian

Rosalie Sutton 9458 6996

Librarian - Books & Magazines

Mike Philips 9342 0449

Competition Coordinator

Bruce Jackson 0419 094 562

Shopping Centre Display

Refer to last page of newsletter

Web Site

Andrea McCandlish

Magazine Editor

Andrea McCandlish 0427 427 264
Email: wawa.newsletter@gmail.com

Group Details

AVON

Shed 1, Community Depot, Railway Road, Toodyay
Sunday 9.00am—12 noon
Wednesday 6.30pm

David Doye, Convenor 0403 294 181

BUNBURY

Cnr Thomas & Hislop Street, Bunbury
9.00am to 12.00 noon Tuesdays
7:00pm 1st Wednesday of month
9.00am to 2.00pm Thursdays
Kevan Hunt, convenor ... kevan007@tpg.com.au

BUSSELTON

Agricultural WA Building cnr Queen St & Marine Tce,
(Most) Tuesdays 9.00am to 3.00pm
Thursday 9.00am to 12 noon
7:00pm 2nd & 4th Wed., 10:00am - 4:00pm Sat.
Phil Bussanich, convenor pjbus@gmail.com

COLLIE

Clubrooms -cnr Wittenoom & Steere
Monday evenings
Wed 9:30am - 3:30pm
Monthly Meeting on the last Sunday
Domenic Italiano 9734 1853

GOSNELLS

Southern River College, T&E Building,
Southern River Road, Gosnells
Wed. 8.30 am to 12 noon Thur. 8am - 12 noon &
6:30pm - 9:30pm Fri. 8.30am to 12 noon
John Atkinson, convenor ... jwatk@inet.net.au

JOONDALUP/WANNEROO

Heathridge Leisure Centre, Sail Tce, Heathridge
2nd & Last Monday 7:00pm
Andy Hill, convenor 9447 6946

MANDURAH

Falcon Reserve, 27 Lynda Street, Falcon
Thursdays: 6:00pm - 9:00pm
Bruce Jackson, convenor 0419 094 562
www.mandurahwoodturners.com

MANJIMUP

The Shed, Timber Park.
Wed. & Thurs. 10.00 - 2.00 & Sunday 11.00 - 3.00
Dot Jacobs, convenor 0447 149 338

MELVILLE

Maurice Buzacott Reserve, Kardinya.
Bernard Boycott, convenor ... bboyco@outlook.com

MUNDARING

Old Parkerville Primary School, cnr Dura & Riley Rds,
Parkerville 2:00 to 4.00pm Wednesday
John Marcon, convenor jolyn21@westnet.com.au

SWAN

Swan Senior Citizens Centre, 1 The Avenue, Midland
Tues. 1:30pm except 2nd Tues of month 7.30pm
Secretary: email - swanwt123@gmail.com

WANDI

Wandi Community Hall, DeHaer Rd, Wandi
7:00pm 1st & 3rd Thursdays (Gen. Meeting & Demo)
Monday 8.00 to 12.00 noon
Tuesday 6:00pm - 9.00pm
Wednesday 8:00am - 12 noon
Jim Cameron, convenor Wandi.convenor@gmail.com
Secretary Wandi.secretary@gmail.com

Presidential Ponderings

I'm sitting down to write this the day after Melville's February workshop at Wandi and I'm still chuffed – with good reason! There is a lot to be chuffed about. It was a large and extremely well attended workshop with great demonstrators and a range of interesting topics, along with an appreciative audience who were clearly interested and attentive. Despite the mugginess, there was no snoring to be heard in the afternoon sessions, no sleeping body fell off the chair, so there was clearly something very good going on. And there was! Melville is entitled to our congratulations for a good job extremely well done.

I got up to the front a couple of times during the day and what impressed me most was seeing the audience surrounded by tables of competition entries – nearly 70 of them and half from novices. While quantity is always important, quality is what really matters and I couldn't help reflecting on the great improvements that I've seen over the last couple of years in design, tool skill, and finish. Judges had every right to be anxious about their task because it's obviously becoming more difficult but they did well and the new scoring system developed by Mal and Barbara Jennings worked to perfection. If next month's WAWA workshop is equally successful, then the year will be off to a great start.

Of course, WAWA shouldn't be running the March workshop – not because the Committee of Management can't run a workshop but because it shouldn't! This is very much opposed to the spirit of WAWA that our founders built into the way that WAWA was organised and run. I had something to say about that at Melville's workshop and I'm going to repeat it again here because I think it holds the key to our future. It certainly explains our past successes.

In their great wisdom, our founders organised WAWA so that the groups did and the Committee of Management facilitated their doing. That has been the way of things for more than 30 years. Groups ran the workshops, for that was the way that all WAWA members had to share their experiences as equal partners in the great adventure of teaching one another how to turn. A small central committee was established to assist groups to buy the equipment they needed, insure equipment and members, coordinate activities between groups, and carry out all the other tasks that helped groups perform better. But that was all the central committee did.

We are about to introduce the strategic plan to cover the next four years so we need to remind ourselves that groups DO and the Committee of Management FACILITATES. Understand that principle and the strategic plan will make more sense.

The introduction of special-interest groups, kicked off at the Melville workshop and announced in this newsletter, is a reflection of that principle in action. The Committee of Management, responding to members' requests, has taken the initiative to get the groups going but, once that happens, the groups themselves will be expected to manage their own affairs.

Special interest groups represents an exciting development because they will bring members from different groups together to do what we have always done well – sharing our knowledge of specialised aspects of turning. I encourage all of you to help them get off the ground. The Committee of Management of course is interested in hearing from anyone who thinks other special-interest groups should be formed.

Do keep turning. Regard each item you turn as a new beginning.

Jim

"An investment in knowledge pays the best interest." Benjamin Franklin

Registrar's Ramblings

New Members

We welcome the following members to the Association:

Paul Strachan 3072	Manjimup	Wally Van Der Loon 3076	Busselton
Derek Schapper 3073	Swan	Callan Souter 3077	Gosnells
Anna-Marie Ashley 3074	Swan	Michael Stronach 3078	Swan
Trevor Shaw 3075	Gosnells		

A note to group secretaries and all members requiring a new name badge or cloth badge, please contact me for those items.

Also ... PLEASE remember to advise of **email changes** as many people are now connecting to the NBN.

Barbara Jennings, Registrar

Editor's Epistle

There are few photos in this edition because I've just moved house and can't find things like camera USB leads. That said, no photos have been sent from contributors either so another famine of images. Those that are shown were kindly supplied by Ivor Bridges who has compiled a disk of historic photos of WAWA activities.

Mike Phillips, the books and magazines librarian, has asked me to place a note thanking everyone who cooperated by returning books and magazines for recordkeeping purposes. There are now only a small number of items missing.

Now that I have nearly finished with the house-moving thing, I'm hoping to update the photo galleries on the web site for the competition photos. This takes some time because each image needs cropping and sizing for web viewing And the increasing number of entries makes that quite time consuming. Be patient, it will happen eventually.

Andrea McCandlish, Editor

News From the Groups

Busselton

Busselton group continues to thrive though membership dropped as a few members moved on or away. We thank them for their participation and wish them well for their future endeavours.

2017 saw the Busselton group well represented in the WAWA competitions and I thank those that participated from all clubs and encourage new and experienced members of all clubs to 'have a go' and join in the spirit of the competition. It's a great way to improve one's skills in the art of woodturning.

Visiting Ladies - if you're into wood turning or would like to get involved enjoy a chat with our Thursday group run by Barbara Jennings at our workshop. Details of opening times listed below

The arrival of regular Cruise Ships in Busselton saw the City embracing the spirit of tourism and the Woodturners group along with other pop-up stalls on the grass area of the Art complex makes for a colourful market atmosphere. Mixed success was enjoyed by stall owners. Some events attract more visitors from the cruise ships than others, this is reflected in all sales across the various stall holders.

The Festival of Busselton, which runs over the last week of the school holidays, is a busy time for the Busselton Woodturners Group with the workshop open every day culminating with Art in The Park where the Art Society promotes an art display of local painters and art groups. The Busselton Wood turners group is well represented and provides non-stop demonstrations of

wood turning and a impressive array of artefacts for sale by the members.

The Ironman Competition attracts competitors from all over the world. This year's event sponsored by the City of Busselton was a huge success. Large marquees erected in the Art complex at the top end of the City main street through Signal Park to the new Busselton Foreshore area to the Jetty saw many visitors and tourists enjoy the absence of vehicles, which allowed them to wander about and soak up the wonderful holiday sporting atmosphere. The Busselton Group enjoyed a bonanza of visitors as they were right in the middle of this wonderful event.

The Busselton Foreshore and jetty has enjoyed a makeover and now is near completion with a water playground soon to be completed. If you haven't been to Busselton in a while, put it on your list of places to visit enjoy plenty of good accommodation, food and beverage and lots of interesting things to do for all ages. While you're there, call in to our workshop, open Tuesdays, Wednesdays Thursdays and Saturdays from 9.30 AM to around 2PM, with our meeting nights held on the 2nd and 4th Wednesdays from 7PM -9PM everyone is welcome .

The Busselton Group would like to thank all those groups which put on workshops and demos over 2017 wish them all success for this coming year.

Phil B

Gosnells

We returned to the workshop on 10th January all revived, alert and refreshed, I think. Anyhow we set to with a will and produced lots of shavings.

There were no items for Show and Tell which is a good indication of how we spent the break, idle lot! However, it was good to be together in the workshop again.

The next week was better and Show and Tell produced a lidded vessel from Chris Smith finished in black. Chris also offered a bowl in jacaranda and jarrah, all up to Chris's usual high standard. Bill Cooper showed a nicely finished platter in pine with a ceramic insert.

Valentine's Day saw us treated to some very fine pieces for Show and Tell. Ivan Moro showed a beautifully finished pitcher complete with handle in jacaranda with she-oak accents.

John Gardiner presented a bowl in she-oak with a pierced lid also in she-oak produced to John's usual high standard..

Peter Manchee provided the piece de resistance in the form of a bowl in which the knots in the timber have been incorporated to form a carved tree trunk with the foliage simulated by cunning piercing. The bowl was laid on its side to present the tree upright and mounted on a natural edged base. Very effective!

Show and Tell on 21st Feb was an opportunity to view the groups entries in the cheese platter competition. A recent member, Ian Hamilton, produced a nice platter which was unfortunately oversize and was withdrawn by Ian. My own entry received 1st intermediate for which i'm grateful also on display was a bowl by another new member Callan Souter in jarrah burl. Unfortunately the burl had a serious crack extending almost two thirds across the diameter. Chris Smith, who was critiquing the offerings took the opportunity highlight the dangers of working with such a blank and told some horror stories into the bargain. All of which was very informative, thanks Chris.

Jim R

Joondalup-Wanneroo Wanderings

January Meeting:

The January Meeting was a BBQ held in the Yanchep Park. The weather looked threatening in the days beforehand but on the day the weather was fine and a good time was had by all. The

storms did not arrive until the next day. The annual awards are traditionally presented during this meeting but as the competition co-ordinator was unable to attend, they were held over for the February meeting.

February Meeting:

The group has decided to purchase a slow speed grinder and make a suitable stand for it and the gouge sharpening jig. Our existing high speed grinder is out of balance and tends to wander all over the floor, so Bill Birch has offered to investigate if it can be fixed.

Charlie Totten demonstrated a simple method of making Single Tier Cake Stand for the March competition using pine, while demonstrating the use various tools the shape the platter and support.

Wood Turner of the Year Awards

- **Novice:** 1st Aiton Shepard, 2nd John Van Den Bogert
- **Intermediate :** 1st Bob Hammet, 2nd Mike Wickings
- **Advanced:** 1st Graham Turner, 2nd Andy Hill, 3rd Geoff Quesnel.

February Competition Winners

The Competition item was the Cheese Platter for the March WAWA competition.

- **Novice:** No Entries
- **Intermediate :** 1st Aiton Shepard, 2nd Mike Wickings, 3rd Bob Hammet
- **Advanced:** 1st Graham Turner, 2nd Barry Cobb, 3rd Andy Hill

Well done to the winners and all who entered into the competitions. Geoff Quesnel advised that all Novices from last year have been elevated to Intermediate hence there were no entries this time. We look forward to our new members submitting entries into the competition to improve their skills.

Happy Turning from the Joondalup/Wanneroo Group

Frank Visser

Mandurah Memo

This has been a relatively quiet period for the last two months.

Lynsey Dunning and his team have started phase two of the vacuum extraction system after our shed extension. There has been some necessary organisation now that we have the new space.

Our Monday night sessions have been used by our newest lady turners who have been working hard and have enjoyed their work and are improving very well - very good to see.

One of our recent hands-on night was started with a sausage sizzle and well received. We are looking into starting specialist sessions of segmented turnings, pyrography, piercing and colouring, we hope to invite other groups at special week end sessions. All in the planning stages at the moment.

Tuesday mornings are well attended by helpers who put time and effort into the shed upgrade and then a good break and a chat.

Jon Braine

Manjimup Matters

Yvonne advises it's been VERY quiet in Manjimup so far!

WAWA
Weekend Workshop
Wandi Community Centre
302 DeHaer Road, Wandí
17th March 2018

MC – Jim Cameron

Competition – Single Tier Cake Stand

Trade display – P-Square Agencies, Alan Williams, Bruce Jackson, Graham Turner

8.00 am Set up

8.15 am - Registration and Fellowship

9.00 am - Starting announcements & Welcome

9.15 am - Demo 1 – Rudi Goh (Coffee grinder)

10.30 am - Morning Tea (contributions by members much appreciated)

11.00 am – Demo 2 – Graham Turner (Something burl)

12.00pm - Lunch (Sausage sizzle)

1.00pm – Common Specialty Timbers of the Goldfields – Ian Keally

2.00pm Stretch break

2.15pm – Timber properties, processing and care of timber – Ian Keally

3.00pm - Afternoon Tea

3.30pm – Presidents Forum

3.45pm – Competition Results

Pack up - many hands means we all get to go home sooner

Melville Mutterings

24 Jan - End of the Christmas break & today the Group relocated to our new rooms at the Morris Buzacott Reserve, Kardinya. Well co-ordinated effort with the senior (over 80 yo) members specifically excluded on discreet unspecified grounds. The move was completed successfully & equipment installed without incident.

31 Jan – Todays demo was presented by Group Secretary, David Milton, being a Mortar & Pestle with the introduction an explanation of the history of the item devised long ago for the purpose of pounding/grinding grain to create flour for food purposes. David had an original item about 1.8 metres high brought back from one of his overseas postings, in Ghana Well presented & educational mentioning that the operation involved two people, one pounding & the other squatting & agitating the grain between the thumps requiring good team co-ordination to avoid injury to the squatte/agitator (a sometimes hazardous task testing friendship & faith between members of the team. S & T was undertaken by Russel Nash

7 Feb – Brian Fowlie took the lathe today to demonstrate his technique/approach to creating a small lidded box from a sheoak blank and giving a detailed explanation of his progress , tool use & reason for use thereof. S & T was undertaken by Ken Thurston.

14 Feb – Frank Dymond took control today with comprehensive detailed explanations in his approach to creating a number of innovative items which incorporated utilisation of engineering devices ie. cams, cranks (not members) , gears, ratchets, pulleys, to be fitted to items during the course of construction to achieve desired actions/movements. Altogether very ingenious & involving quite a degree of fine turning for the various devices sought. S & T was capably undertaken by one of our newer members, Graham Padgett.

17 Feb – Melville Group's 2018 Week End workshop held at Wandi. A great success with 118 financial members registering & 15 wives/Associates/visitors also signing the attendance registers & 70 members entering the competition – a cheese platter. All entries were of very good standard and took up a great deal of time for the judges who rose to the challenge and completed their task well. Ladies attending were also entertained after morning tea with an enlightening presentation by Frank Dymond titled "Light up your life" which was reported to be most interesting & thought provoking – OVERALL A MOST SUCCESSFUL DAY & CONGRATULATIONS TO ALL INVOLVED.

Tom 108

Swan Snippets

We started back to our weekly meetings on January 23rd after a long silly season break. Most members look refreshed but some including myself are still finding the shed too hot to stay long.

Our theme for the beginning of 2018 is back to basics. We have held demonstrations by our senior turners with back to basics tool use, followed the next week with a hands on programme on the same subject. We have a number of back to basics demonstrations organised including chucking methods and sphere turning sessions. We hope all new members get involved in the following weeks hands on, so that the quality of our turning continues to improve.

Swan over the last months has had new members join of which some are still working and cannot get along to day meetings. So as a club we have decided to change back to some evening meetings so that new members can get the benefit of demonstrations. We acknowledge the importance to encourage these members to get involved and continue to grow their skills at the time when they are so keen to learn.

Show and tell continues to be of interest to members and is always a gathering point around the table – especially members new to woodturning and this also gives them positive feedback and suggestions on improvement. Swan has had a large collection of Woodturning and Woodworker Magazines which are now being taken out of the cupboard and members are encouraged to take them home for inspiration and ideas. I am sure that the members who

donated these mags to our club would be happy to see them in use rather than growing brown with age.

The first competition of the year, a cheese platter resulted in nine platters entered into our local competition. Pleasing to see four in the novice section. Well done.

Swan Group Competition Winners:

Cheese Platter: Advanced 1st Joe Clark, 2nd Brian Kirkby, 3rd Bruce Shephard.

Intermediate 1st Mary Byers.

Novice 1st Peter Sucksmith, 2nd Brian Mather, 3rd Eckard Setzinger.

To create with our hands is wonderfully empowering.

Mary Byers

Toodyay Tattles

Hi all from Avon

Things have been fairly quiet as we had a little break until the 14th January and started off with a Barbecue Breakfast with most members attending. The bacon and eggs disappeared fairly quickly.

Our Wednesday meeting have been going well with a good number rolling up. A few people are tied up on Sundays and the Wednesday suits quite a few of us. We would like to welcome Trevor Prangnell to our Wednesday crew. There are some inexperienced turners coming on the Wednesday and their turning is coming along well.

Sundays have a good roll up as well and a lot of good turning being carried out with one turner David Doye turning some good stuff for competitions.

We are still developing things around the new workshop and are in the process of organising the ducting for our dust extraction system. Also there is work going on to dig and install a soak well so we can connect up to our sink and this will give us an eye wash area as well as the sink. When the premises was built the cladding was put on against the pad and we have had vermin problems and so plans are also in hand to try and overcome this situation as well as we can. Also the installation of fire extinguishers are a priority.

Part of 2J Junction is a group growing seedlings for Friends of the River and they are currently growing seedlings to beautify the area and so shortly will have some greenery and colour around our building. Mainly native plants for easy care.

Well that is about all to report from Toodyay at the moment and so as our Roadwise motto is, PLEASE DONT DRIVE TIRED.

The Tattler

Specialist Interest Groups

There has been a dramatic growth locally as well as internationally in specialised areas of wood turning. Unfortunately, these usually attract insufficient numbers at group level to justify training or any other form of support. Within WAWA, for some time now, there's been talk of bringing these people together as a special interest group so they can share their experiences with one another.

Accordingly, at the February 2018 workshop run by Melville, three specialist groups were launched and are now calling for members. A number of people, sufficient to go to the next step of organising a get-together, signed up at that workshop. The three groups are:

- Resin users
- Segmented Turners
- Embellishers (pyrographers, airbrushers and other colourists, texturers and carvers)

The three groups intend to organise their first meeting after the WAWA workshop in March. This will be held at Wandii.

If you are at all interested in any (or all) of the groups, send your personal details through to the organisers listed below who will put you in touch with fellow members and keep you informed of what is happening next.

Special Interest group	Contact	Email	Telephone
Resin Users	Jim Cameron	jmrcameron@gmail.com	9455 2437
Segmented turners	Syd Harvey	sydj@westnet.com.au	93193503/ 0417099591
Embellishers	Bob Filby	rwwfilb@bigpond.com	9419 6086

A Few Photos



Melville at Wandl

Syd Harvey sharing his experience in segmented turning. Syd had a number of beautiful urns and other vessels to show how it's done and the range of applications for this type of artistry.

You think our current AV system is complicated to set up and use? Take a look at one of our earliest AV systems. Don't know the year or the event at which it was been used but I'm guessing over 20 years ago.
(supplied by Ivor Bridges)



Did you know that WAWA has a representative at Gnomesville in the depths of the Ferguson Valley? Or, at least, did have at one time He may have gone visiting other places after a while. Perhaps someone from the south west could check on his well-being.
(supplied by Ivor Bridges)

SWAN WEEKEND WORKSHOP

Senior Citizens Centre, 1 The Avenue, Midland

Saturday 21st April, 2018

Convenor – Ian Moss
MC – Brian Mather
Safety Officer - Noel Moyes

Competition Item: Lidded Box with Finial to measurements. Refer to drawing.

Trade sales by: P-SQUARE AGENCIES, BRUCE JACKSON TIMBER, GRAHAM TURNER BURLS, RAY WOODCOCK TOOLS and ALLEN WILLIAMS.

Entry: \$5
Programme

8.00am Registration and Fellowship

8.55am Welcome and Announcements

9.00am **Demonstration:** Welcome to Neil Turner – Woodturner & Woodwork Artist.

He will cover elements of design and aspects of basic turning through to experienced turning and progressing to embellishments

10.15am **Morning Tea** – members please bring a plate

10.45am Neil Turner continued

12.15pm **President's Forum**

12.30pm **Lunch** – Subway 6" Roll + a piece of fruit \$6.50

1.00pm - close of competition voting

1.00pm Neil Turner's Afternoon Program

Short break

2.15pm Neil Turner's Final Session

3.30pm **Afternoon tea**

3.45pm **Raffle Draw**

4.00pm Competition Results plus Show and Tell Items

4.45pm Closing comments - *Pack up (many hands make light work)*

Trading Post

CWS
www.cwsonline.com.au

Carroll's
Woodcraft
Supplies

Your one stop shop for all your Woodcraft Supplies



Phone, email, web mail order specialists

Carroll's Woodcraft Supplies
53 ESSEX STREET, MOOLAP, VICTORIA, 3224
Phone: 03 5248 0726 Fax 03 5248 7216
Email: cws01@tpg.com.au
www.cwsonline.com.au

WOODTURNING PROJECT PARTS

The B-Y in project parts from Box, Clock, Cutlery
to Spinning Tops and Yoyo

Telephone : 9330 8383

Email : jim@telama.com.au

MAYAMA GEMS

2/41 McCOY STREET MYAREE 6154

Timber Characteristics - courtesy of Woodturners Society of Queensland



Botanical name: *Melia azedarach*, var *australasic*.

Other common names: Syringa (South Africa), Persian Lilac, Chinaberry Tree, Texas Umbrella Tree (USA), Bois Rouge (New Caledonia), Cape Lilac, Tulip Cedar.

Family name: Meliaceae.

Distribution: A medium hardwood found in the rainforests of New South Wales and Queensland. Also found in Oceania and parts of Asia and now widely cultivated internationally as an ornamental tree which produces a characteristic small yellow berry in clusters after flowering.

Colour: Heartwood is pale to reddish-brown with distinctive growth rings. The sapwood is creamy white.

The timber: Straight grained with a fairly coarse, uneven texture.

Mechanical properties: Medium rating in all classifications. Not suitable for steam bending. Not sufficiently durable for exterior work. Sapwood susceptible to lyctid borer attack.

Working properties: Works easily. However, fibres may lift and tear during planing. Holds nails and screws without pre-boring. Glues well but difficult to bring to a good finish due to the coarseness of the grain. Filler should be employed in the finishing medium.

Uses: Furniture, internal joinery, cabinet work, turnery.

Availability: Limited as not produced commercial timber.

White Cedar Timber



White Cedar Bowl by Lee Wilson



The text, timber images and tree image were sourced from "Timber in Australia in Colour" by David C Clark, and the turned image was provided by WSQ.

Other Contributions

Jack DeVos Retrospective Exhibition

History House Museum, 7 Orchard Avenue, Armadale – on show till April 2018. Opening hours – 10.00am to 4.00pm. Entry free.

A showcase of Jack's work over many years, this exhibition displays not only finished items but also works in progress, Jack's tools and some of his sketch books.

Jack contributed to WAWA generously with his many demonstrations at weekend workshops but there are many newer members who have not had the privilege of learning something from his sharing of ideas and techniques. This is a not-to-be-missed opportunity to browse through Jack's highly regarded work.

Competition Results

Melville February 2018

Competition Item: cheese platter, insert unrestricted, min. diameter - 200mm, max. diameter - 350mm

NOVICE

1. Denis Tapley
2. Colin Valli
3. Terry Nicholls
4. Rod Searle

INTERMEDIATE

1. Jim Ronald
2. Lynsay Dunning
3. Dave Porter
4. Mick Bishop

ADVANCED

1. Joe Clarke
2. Robbie Norton
3. Barbara Jennings
4. = Brian Kirkby & George Parke

OPEN

1. Joe Clarke
2. Robbie Norton
3. Barbara Jennings
4. Denis Tapley

MOST POPULAR

1. Joe Clarke
2. Denis Tapley
3. Col Smith
4. Peter Briggs

Congratulations to all winners and place-getters

Diary Dates

Competition Items

For 2018

February 17th - Melville

To be held at Wandl - hosted by Melville

Cheese platter, diam. min 200mm, max 350mm, centre decorated / inlay unrestricted

March 17th - WAWA at Wandl

Single tier cake stand

April 21st - Swan

Lidded box with finial, to measurements. Drawing will be distributed to groups and posted on the WAWA web site.

May 19th - Mandurah

Turned fruit bowl with 5 pieces of fruit, fruit must fit bowl and cannot be painted.

June 16th - WAWA

Hand held mirror. Diameter of mirror 100 > 150mm.

July 14th - Gosnells

Matching pair of goblets, min height 150mm, max 200mm

August 18th - Collie

Item to be confirmed

September 15th - Wandl

Pedestal - maximum height 800mm

October 20th - Joondalup/Wanneroo

Bowl with feet - max height 80mm (inc. feet) max diam 330mm. Feet may be carved or manufactured.

November 17th - Busselton

Pair of travelling candlesticks and container, as per photos

WAWA

Shopping Centre Displays 2018

21st - 26th May - Bull Creek Shopping Centre

18th - 23rd June - Kardinya Shopping Centre

3rd - 5th August - Wood & Craft Fair, Claremont Showgrounds

27th August - 1st September - Forrestfield Market Place

18th - 13th October - Southlands Shopping Centre

22nd - 27th October - The Park Centre, Victoria Park

5th - 10th November - Waterford Plaza

26th Nov - 1st December - Phoenix Park Shopping Centre, Spearwood

The following may be contacted for information or if you would like to join the display/sales team.

Brian Fowlie	9310 3161
Neil Piper	9399 3723
Geoff Saw	9354 1562

REMINDER!

The points accumulation for competition commencing at the AGM in September 2017 and running till August 2018.